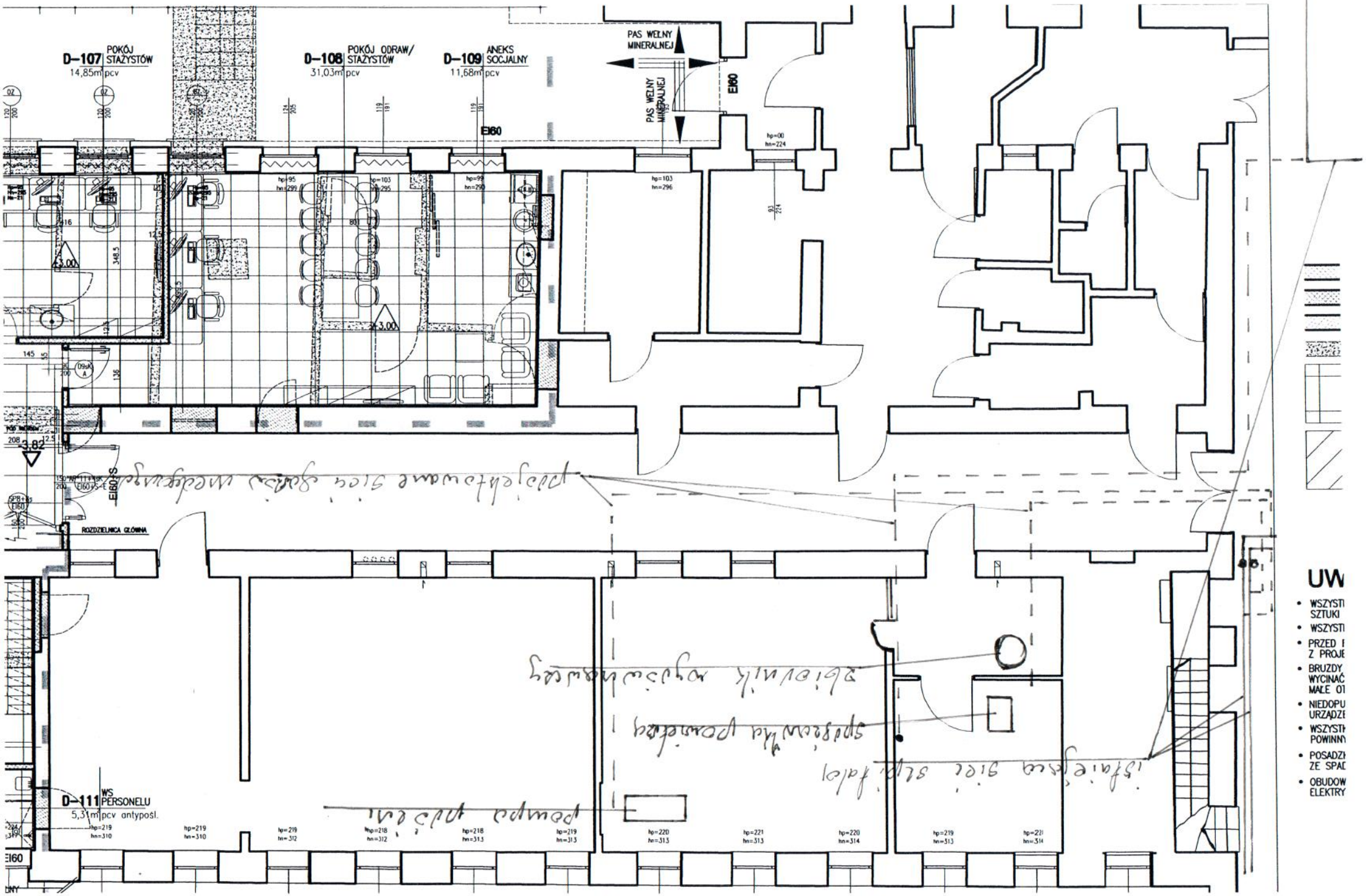

Schemat podłączenia spiżarek Kgs 3